811 Dâng Mẹ
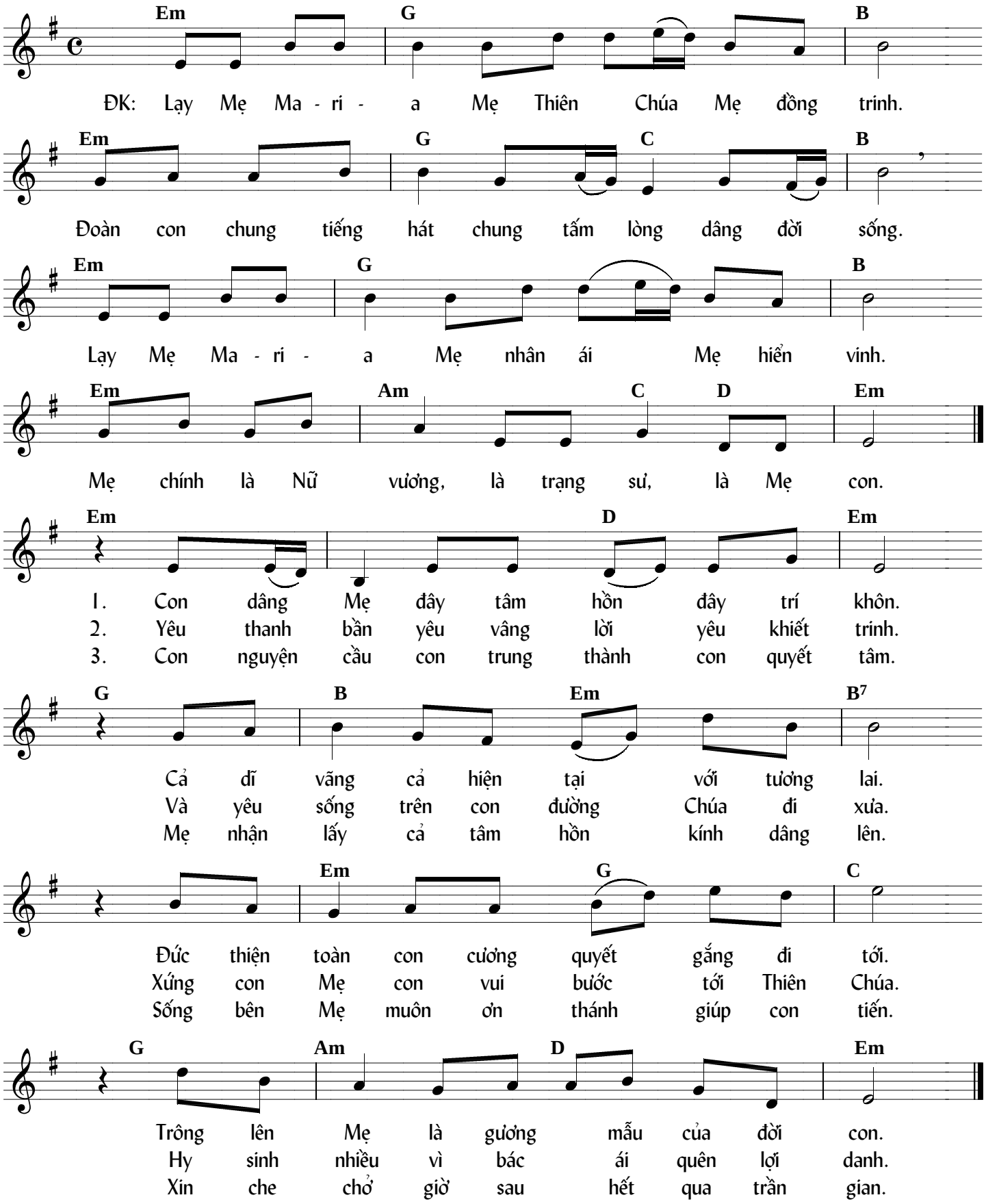
Hoài Đức